## Wild Boar Killed At Knights

The Johnnie Knights of Route 1 have about 50 hogs and shoats, and then several days ago they found an extra animal in the pens, this 250 pound boar. The boar killed three pigs, chased the Knight boys and generally raised havoc with fencing until Johnnie Knight's shotgun and the "38" pistols of county officers Gene Richardson and Henry White put an end to him late Tuesday night, Oct. 28. His long tusks and mean behavior made him a most unwelcome animal, but young Mike Knight, shown with brothers Johnnie and David can make an exciting story of it. Because they were willing to help subdue and kill a potentially dangerous animal, Mrs. Knight said, "I think Appomattox should be proud of Richardson and White."



## In California

Pvt. E-2 Phillip T. Langham of Appomattox left this week for California. He has been spending the past 21 days at his home here with Mrs. Alpha Brown.

He is the son of Mrs. Francis Tibbs. Pvt. Langham was graduated from Carver Prior High School and was employed in Lynchburg before entering the service in June of this year.

He completed basic training at Fort Bragg, N. C. He also took further training at the Quartermaster School Brigade, Fort Lee, Va.

## Correction

Mrs. Bertha Jones is reported for the Appomattox County Farm Bureau, not the treasurer as reported in last week's issue. She is one of three major office holders in the Farm Bureau; Walter Henry is president; Monroe Dyess, secretary - treasurer.

Among the special guests at the Bureau's annual meeting Mr. and Mrs. Herbert Goodman from Cumberland. Mr. Goodman is district insurance advisor for the Bureau. Ladies of Bethel Methodist Church served the meal at Oakville Elementary School.

The Farm Bureau board of directors includes five elected at the meeting: Cloverhill, Jimmy Rosser and John Hix; Southside, Harold Jones and Richard Harris; Stonewall, George Shirey.

WE LOVE OUR CHILDREN DRIVE SAFELY

## Country Music Festival

Just a week from Friday and the public of Appomattox County will be able to see and hear the greatest Country Music Show ever assembled in the area. You guessed it! The Appomattox County Jaycees, under the outstanding leadership of President R. G. (Bobby) Stewart, will present their annual Country Music Festival on Friday night, November 14, 1969 at 8:00 p.m. in the Appomattox High School Auditorium.

For you country music bands and singers who have not registered yet, this will be the last week to do so. You may fill out the handy entry form found in this newspaper or pick up a form at the Times-Virginian office on Court Street in Appomattox.

Master of Ceremonies for the Festival will be "Mr. Country Music of Virginia". That's right! Henry Fulcher of Radio Station WFLO in Farmville, Va. will be in Appomattox to conduct the show for the Jaycees.

Admission prices will be $1.00 for adults and $.50 for children with all proceeds going to support the Christmas Shopping Tour for underprivileged children of Appomattox County.

So, come one, come all! Bring the whole family out to the 1969 Show of Stars; the 1969 Annual Jaycee Country Music Festival on Friday night, November 14, 1969.

FIGHT FIRES BY PREVENTING THEM

## EVERGREEN

Mrs. Z. E. Cheatham was luncheon guest of Mrs. Mattie Pillow Tuesday at Phenix.

Mr. and Mrs. Marshall Cheatham and children and Mrs. Thomas Paulette of Phenix visited Mrs. W. C. Garrett and Mrs. Melvin Grishaw Sunday.

Miss Bonny Bruce of Madison College, Harrisonburg spent the week end with her parents, Mr. and Mrs. E. T. Bruce.

Mr. Howard Glover of Lynchburg visited Mrs. J. C. Staples and Mr. Frank Glover Saturday.

Luncheon guests Sunday of Mr. and Mrs. J. M. Harvey were Mr. and Mrs. Wiley Richardson, Mrs. Bill Dudly, Mr. and Mrs. Wayne Richardson and children, all of Lynchburg.

We welcome Mr. and Mrs. Harry Reed to our community.

Mr. and Mrs. T. W. Massie of Hampton visited in the home of Mr. and Mrs. Z. E. Cheatham last week.

Mrs. Daniel Clapp of Richmond spent last week with her mother, Mrs. H. B. Cralley.

Mrs. Katie Allen had a fall last week at her home. She had to have some stiches.

Mrs. E. T. Bruce, and Mrs. C. J. Paulette motored to Madison College Harrisonburg, Friday.

The Halloween Party was well attended.

Dinner guests Thursday evening of Mrs. R. W. Staples and Wilson were Mr. and Mrs. Mac McLaughlin of Appomattox, Mr. and Mrs. K. C. Paulette, and Mrs Elizabeth Strickland, of Greenboro, N. C.

Mr. and Mrs. Wayne Paulette announce the birth of a daughter Tina Louise, born at Va. Baptist Hospital October 28th. She weighed 6 pounds 15 ounces.

Mrs. Elizabeth Strickland of Greensboro, N. C. spent some time with Mrs. R. W. Staples last week.

FIGHT CANCER AMERICAN CANCER SOCIETY

KEEP YOUR HOME FREE STOP ACCIDENTS

For COLD take C

REGISTRATION

APPOMATTOX JAYCEE ANNUAL COUNTRY MUSIC
Appomattox High School Auditorium-Nov. 14, 1969
Name of Band or Participant:

Number in Group: ----------
Do you need Staff Bands accompaniments Yes----No
First Prize: $25 Second Prize: $15 Third Prize
Return this Registration Form No later than Nov. 1
To: CURTIS T. WOOTEN
SPOUT SPRING, VIRGINIA, 24593
Include Name, Address, and Telephone Number of member of the Band

NOVEMBER SALE
LOW, LOW PRICE - USE OUR LAY-A-WAY PLA
LAY-A-WAY NOW FOR CHRISTMAS

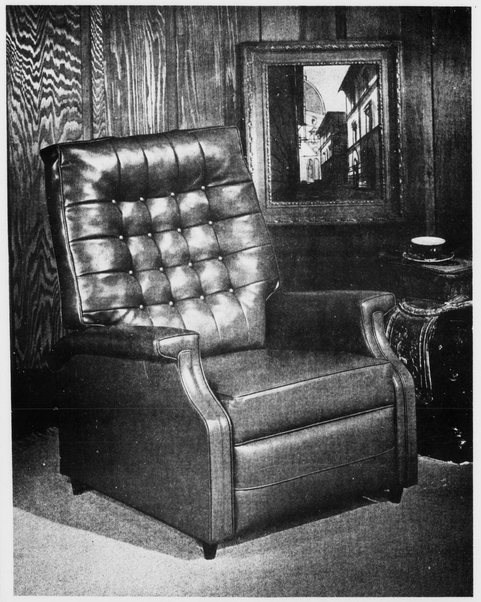

RECLINER CHAIRS
By Burris
DIFFERENT STYLES AND COLORS
PRICED FROM
$84.95
LAYAWAY NOW FOR CHRISTMAS DELIVERY

By "Broyhill"
BEDROOM SUITES
DOUBLE DRESSER MIRROR, 5 DR. CHEST, SPINDLE BED
FULL DUST PROOFING UNDER EVERY DRAWER, DOVE-TAILED DRAWER CONSTRUCTION
THREE (3) FINISHES TO CHOOSE FROM
WHITE (SHOWN) MAPLE, OR CHERRY

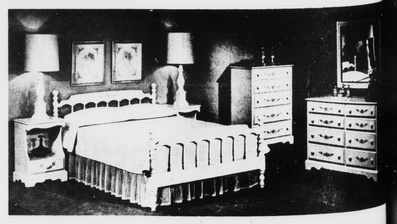

3pc. Set ONLY $269.95

BEST FURNITURE CO.
Open 8 A. M. to 5 P.M. daily - 'til 8 P. M. Friday Night
Route 460 1 Mile East Appomattox, Virgin

ISi SIEGLER
PATENTED-AUTOMATIC
OIL HOME HEATERS
CUT
FUEL BILLS UP TO 50%!
A Siegler home heater will cut your fuel bills . . . actually pays for itself with the fuel it saves. Exclusive Inner Heat Tubes capture the "heart of the flame heat" others waste. You get more heat for your fuel dollar. And only Siegler gives you Super Floor Heat for cozy, warm floor comfort. No overheated ceilings. Powerful, built-in blower. Many more comfort and convenience features plus beautiful Siegler styling make Siegler your best buy—by far. Models for every need and budget.
STOP IN—START SAVIN'
Poe Hdwe. Co., Inc.
CHURCH STREET APPOMATTOX, VIRGINIA
PLENTY OF PARKING



## Church Services

*ADVENTIST CHURCH*
R. B. McDanel, Pastor
Sabbath School Lesson 5 for November 1, 1969.
Subject: The Sure Word of Prophecy.
Memory Verse: We also have a more sure word of prophecy; whereunto ye do well that ye take heed, as unto a light that shineth in a dark place, until the day dawn, and the daystar arise in your hearts. 2 Peter 1:19.
Study Aim: (1) To uncover the phrophetic character of certain parts of the Scriptures. (2) To discover the basic principles of prophetic interpretations.
Lession Outline: Introduction 1 – The Bible A Book of Predictive Prophecy. Q1. The first and last prophecies. Gen. 3:15; Rev. 22:20. Q2. The last book a prophecy of the future. Rev. 1:1. Q3. A study of Daniel and the Revelations. Matt. 24:15. Rev. 1:3. II Dependability of Bible Prophecy. Q4. The prophetic Word made sure. 2 Peter 1:19. Q5. The prophets "moved" by God's Spirit. 2 Peter 1:21. Q6. The prophets study, the prophets. 1 Peter 1:11,12. Q7 The Spirit of Christ in the prophets. 1 Peter 1:11,12. Q8 Established in "present truth." III. Basic Principles of Prophetic Interpretation. Q9 The Bible its own expositor 1 Cor. 2:12, 13. Q10. No private interpretation 10-14. Q12. Wisdom for those who ask – Deut. 29:29. Q13. Progressive relation of truth. James 1:5-8.
Lesson Summary – The word "Prophecy" as used in the Bible. Rom. 12:6 refers to every message from God, whatever its nature. In a more limited sense the word is commonly used in referring to predictions of future events. The first predictive prophecy found in Gen. and Christ's smiting the serpants head by means of His victory on the cross. The predictive prophecies of the last book of the Bible forecast the second coming of Christ the day of the Lord, and deliverance of the saints. Between Genesis and Revelations are to be found hundreds of prophetic predictions which (1) have meaning today (2) have not met fulfillment in the past, or (3) will be fulfilled in the future.
In 2 Peter 1:20, he declared that no Bible prophecy reflects the private opinion of the prophet as he hastens to state, these holy men of old were moved by the Holy Ghost as they wrote. Surely, if those who wrote the Bible were not permitted to inject their own ideas into it, we who read, what they wrote have no right to inject our private ideas into a passage of Scripture and then claim for our private ideas the authority of Scripture. May we go to the fountain often and search the Scriptures daily so we may know what is "Present truth" for the times in which we are living.
Sabbath School 9:30 a.m.
Worship Service – 11 a.m.
There is always a standing invitation for our friends to sit in on services at our church. Come!

*RED OAK BAPTIST*
G. Edward Hughes, Pastor
Oakville, Va.
SERVICES
Sunday School - 9:45 a.m.
Robert Lucado, Gen. Supt.
Training Union – 6:30 p.m.
Bill Williamson, Director
Study Course Continues
Worship - 7:30 p.m.
THURSDAY – Nov. 6 -
Adult Choir Rehearsal-7:30 pm
WELCOME –
Red Oak Baptist Church received an offering of $200.00 which was given to the Flood Victims in Nelson and Amherst Counties. Quilts are also being made for the Flood Victims.

M. G. Stimpson, Pastor
APPOMATTOX C. H. –
Sunday School – 10 a.m.
Mrs. Ella Anderson, Supt.
Morning Worship – 11 a.m.
Anthem: "The Whispers of Jesus" by Landon
Message: "Man's Role – Response"
MONDAY:
Choir - 7 p.m.
Prayer - 8:30 p.m.
WALKER'S
Morning Worship - 9:45 a.m.
Sunday School - 10:45 a.m.
STONEWALL –
Sunday School – 9:45 a.m.

## SPRINGFIELD

Mr. and Mrs. McKinley Lewis celebrated their 50th Wedding Anniversary on Saturday, Nov. 1, 1969 at their home. About one hundred and fifty attended. Among their guests were relatives and friends from Washington, D.C., Baltimore, Md., New Jersey, Pennsylvania, New York and Lynchburg, Va. They receive many nice and useful gifts.

Mrs. Sadie Pankey of Baltimore, Md. spent the week end at her home here.

Mrs. Cecelia Lewis remains a patient at Lynchburg General Hospital. We hope she will continue to improve.

Mrs. Lannie Morgan visited Mrs. Esther Pankey on Thursday.

## MT. AIRY

Regular pastoral service was held Sunday with the Rev. Richardson, the Associate Pastor of the Fifth Street Baptist Church of Lynchburg in charge of the morning and night service. The home Junior Choir rendered the music Sunday morning and the Intermediate Choir rendered the music Sunday night. The Pastor, Rev. H. W. Pryor is on vacation.

The Junior Choir was the guest choir at the Chestnut Grove Baptist Church Sunday afternoon. The Rev. Otis Austin from New York City was the guest speaker.

Dea. Elwood Christian and Dea. Emanuel Jones were sent by the Church to sit in on the installation of the Rev. J. W. Paige. They were accompanied by other Deacons and members of the Church.

You are cordially invited to attend service here the third Sunday at 3:00 p.m. The Rev. McIntire and his choir from Danville, Va. will be our guests. Service is sponsored by Mr. Elwood Christian.

The Starlight Gospel Singers will celebrate their anniversary at 3:00 p.m., the fourth Sunday. You are cordially invited to attend. Mrs. Shirley Baker is sponsor.

The Church extend a cheerful get- well message to the sick of the Church that we know of, Mr. Tom Robertson and Mr. T. R. Pennix.

## Beekeeper Makes News

Much to his surprise, beekeeper and producer G. C. Maxwell found that he had made both a state newspaper column and the Virginia Municipal Review because of a tax situation. In a recent issue of the Review under "Legal Rumblings" it was noted that "a beekeeper who sells honey in the town of Pamplin City is exempt from the town license tax. A locality cannot impose a license tax on a person for selling farm or domestic products outside the market house of the locality if the person grew or produced the products."

Mr. Maxwell has bee colonies in four counties. His bees feast on nectar from sourwood tree blossoms, producing a clear, golden honey that attracts many buyers to the area. According to him the U. S. Agriculture Dept. says that the success of at least 52 different crops depends on pollination from bees.

## HOLLYWOOD

Sunday afternoon guests of Mr. and Mrs. Otis Smith were Mr. Smith's sister, Mrs. Belva Markham and her son Tommie and Mrs. Annie Covington from South Boston and Mrs. Frank Hancock and Mrs. W. T. Covington.

We are so glad Miss Rachel Gilbert is able to be out of the hospital. She is recovering in the home of her sister, Mrs. L. L. Webb.

Visitors Saturday of Mrs. Charlie Bagby were Mr. Myrt Mann and two grandchildren and Miss Rix, Mrs. Alfred Almond, Miss Brenda Almond, Kevin Kendricks, Mr. and Mrs. Thomas Woodall, Mr. and Mrs. James Maxwell and Mr. Clem Woodall and Ronnie.

Mrs. Emma Lemon was supper guest of Mrs. C. R. Banton Wednesday night. Mr. Donald Webb visited Mrs. Banton Saturday.

Mrs. T. C. Harvey is on the sick list. Her many friends hope she may soon be well.

Mr. Walker Woodall and Lee Wilson were recent visitors of Mrs. Charlie Bagby.

Mrs. M. L. Covington spent the week end in Richmond with Mr. and Mrs. Joe Baldwin and Mr. and Mrs. Charles Hanenkrat. While there she visited Mr. and Mrs. T. J. Harvey and family.

Visitors Sunday in the home of Mr. and Mrs. W. H. Wingfield and family were Mr. and Mrs. A. J. Zastrow, Mr. Bill Watson, Mrs. M. L. Covington and Mrs. Charlie Bagby.

Mr. and Mrs. L. H. Watson and family visited Mr. and Mrs T. C. Harvey Sunday night.

Mr. and Mrs. Frank Hancock and son of Richmond spent the week end with Mrs. Hancock's parents, Mr. and Mrs. J. L. Torrence.

Mrs. Peggy Hartness of Phenix visited Mrs. C. R. Banton Sunday afternoon.

We are sorry Mrs. A.W. Covington is not well. We wish for her a speedy recovery.

Mr. and Mrs. W. H. Wingfield and Mrs. Charlie Bagby visited Mr. and Mrs. L. L. Webb and family Sunday night. Mr. Sam Coleman visited in this home Sunday afternoon.

Miss Joyce Webb and Mr. L. L. Webb are on the sick list, and we hope they may soon be well.

This writer enjoyed very much the young folks who visited her Friday night playing trick or treat.

## Quilting Party At Red Oak

Monday was World Day of Prayer for WMU members, and these ladies of Red Oak Baptist Church and their guests from other churches marked the day with a practical expression of concern for others. They completed two quilts, one top which had been pieced by Mrs. Jim Childers (seated left) WMU president, and the other by Mrs. Nannie Wilkerson (standing, far left). Seated next to Mrs. Childers is Mrs. T. G. Marsh, who has made 21 quilts since last February. Working with her is Mrs. W. L. Williamson.

Standing (from left) are Mrs. Wilkerson, Mrs. Bradley Mann, Mrs. E. J. Hillsman, Mrs. Nell Cabaniss, Mrs. Fleming Martin, Mrs. H. H. Caldwell, Mrs. Buster Lucado, Mrs. L. H. Childers and Mrs. L. T. Lucado.

Mrs. Berkley Rogers (not shown) also helped with the project. The group enjoyed a luncheon at the church and worked throughout the day on the quilts destined to help in flood relief projects in either Nelson or Amherst. The Rev. G. E. Hughes is pastor.

## JORDAN BAPTIST

Quite right, because of unbelief they were broken off and you have taken your stand because of faith. Stop feeling proud but rather fear. If God did not spare the natural branches, neither will he spare you.

Romans 11:20 – 21

The committee for the Church calendar for 1970 will meet with the members of the Church Friday night at 7:00 p.m. Nov. 7.

Mr. John H. Jones celebrated his 84th birthday Sunday. We hope he will have many more.

When Your OPTOMETRIST Prescribes Glasses And Your REGISTERED OPTICIAN at EHRICH'S Fills Your Prescription, You Also Get The Guidance of a FASHION EYEWEAR CONSULTANT
Wonder So Many Have Said — EHRICH'S See Better EHRICH'S Look Better
to Avail Yourself of Our COMPLETE SERVICE
Dial 845-1533
EHRICH'S
MAIN STREET
Lynchburg, Va. 24504

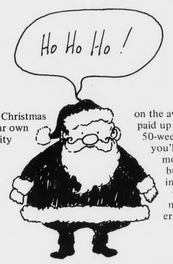


Take the humbug out of Christmas next year by starting your own Santa fund now. A Fidelity Christmas Club will not only provide the money you need in advance for next year's shopping, but earn interest as it grows. Fidelity pays you 4% annual interest on the average balance of your paid up club. (Computed on a 50-week scheduled basis.) So you'll not only have all the money you've put away, but more besides. Imagine facing the New Year with no bills to pay. It makes Christmas merrier just thinking about it.

It's Christmas Club month at Fidelity.

MEMBER F.D.I.C.

We're Tops IN LOW PRICED LATE MODEL CARS

Buy Finance and Insure Your Car on The Spot Instant Adjustment Through out The United States -Through MIC

MIC MOTORS INSURANCE CORPORATION

PASSENGER CARS

1969 FORD
Torino – Sport Coupe - W/390 Engine – 4 Speed Transmission – Radio – White Wall Tires – Bucket Seats and Console – Turquoise – Only 23,000 miles.

1966 CHEVROLET
CAPRICE – 4 door Sport Sedan – W/396 Engine – Turbohydromatic – Transmission – Radio – Power Steering – Power Brakes – Air Conditioned – Like New.

1966 CHEVROLET
IMPALA – Super Sport – W/327 Engine – 4 Speed Transmission – Radio – Bucket Seats – Grey – W/Black – Vinyl Interior – Clean–

1966 DODGE
CORNET – 4 Door Sedan –W/V-8 Engine – Automatic Transmission –Radio –White Wall Tires –Tan W/Tan Vinyl Interior –One Owner –

1962 CHEVROLET
IMPALA – 4 Door Sport Sedan –W/283 Engine –Automatic Transmission –Radio –Blue W/Blue Interior –Clean–

1969 FORD
GALAXIE 500 – 2 Door Sport Coupe –W/302 Engine –Automatic Transmission –Radio – Power Steering–White Wall Tires–Turquoise W/Black Top & White Vinyl Interior –Only 12,000 Miles –

- TRUCKS -

1964 CHEVROLET
1 Ton 157" Wheel Base –W/V-8 Engine – 4 Speed Transmission –Radio –Extra Clean–

1963 CHEVROLET
1/2 Ton W/8 Ft. STEPSIDE Body–6 Cylinder Engine –

MOSES MOTOR CO., INC.
Route 460 Va. Dlr. Lic. # 3 Appomattox, Virginia